CGSS Coronavirus Case Response – Staff/Faculty

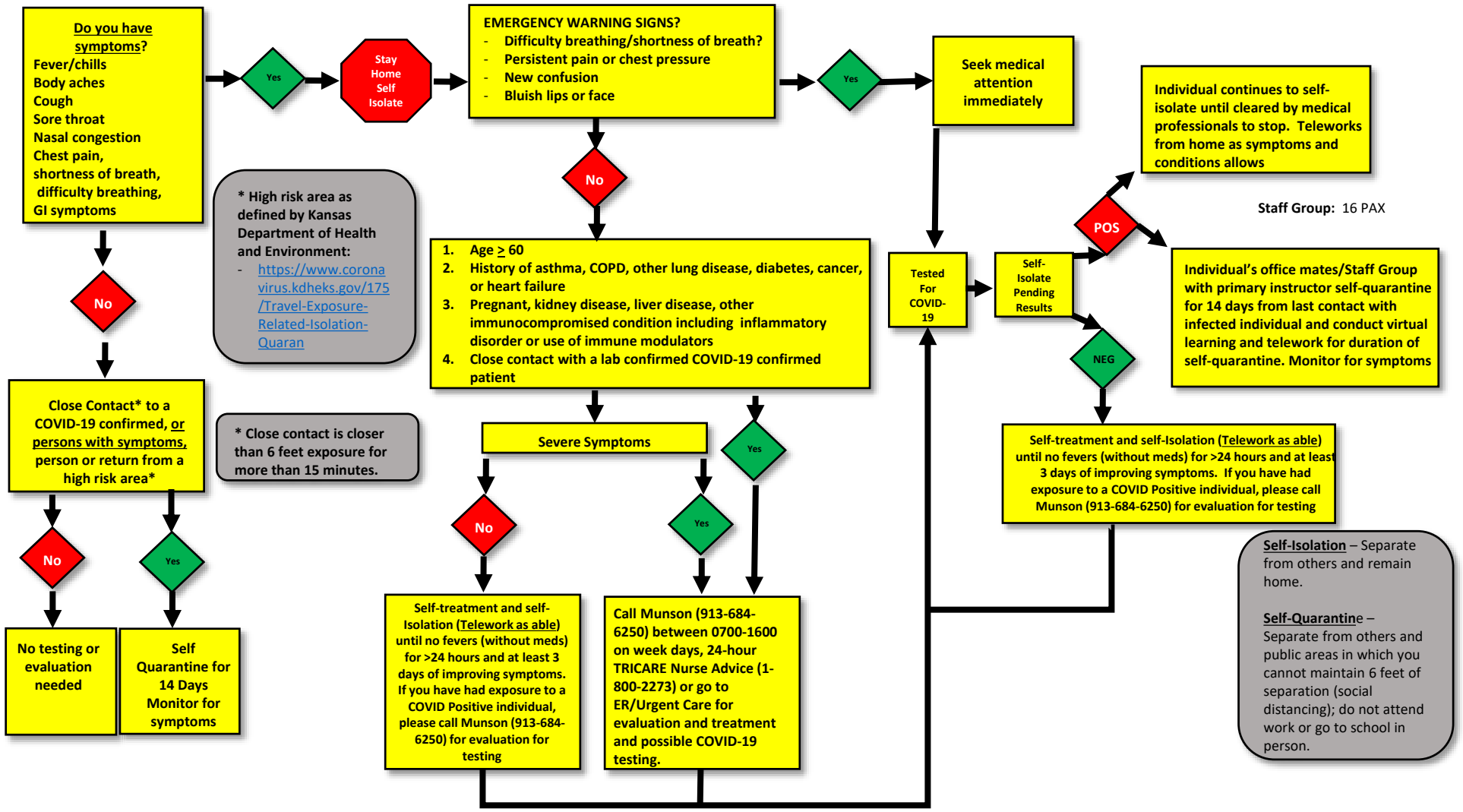

As of 3 AUG 2020v2